

Commonwealth of Virginia, Official Ballot

County of Arlington
General and Special Elections
Tuesday, November 5, 2024

Precinct #
Full

Voting Instructions:

- Use a blue or black ballpoint pen.
- Completely fill in the oval to the right of your choice.
- For a Write-in Candidate, mark the oval to the right of your choice and enter the name.
- If you make a mistake, ask an election worker for another ballot.

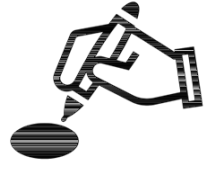

President and Vice President	
Vote for only one	
Democratic Party <input type="radio"/>	
Electors for Kamala D. Harris , President and Tim Walz , Vice President	
Republican Party <input type="radio"/>	
Electors for Donald J. Trump , President and JD Vance , Vice President	
Green Party <input type="radio"/>	
Electors for Jill E. Stein , President and Rudolph T. Ware III , Vice President	
Libertarian Party <input type="radio"/>	
Electors for Chase R. Oliver , President and Mike ter Maat , Vice President	
Independent <input type="radio"/>	
Electors for Claudia De la Cruz , President and Karina Garcia , Vice President	
Independent <input type="radio"/>	
Electors for Cornel R. West , President and Melina Abdullah , Vice President	
Write-in <input type="radio"/>	

Member United States Senate	
Vote for only one	
Timothy M. Kaine - D <input type="radio"/>	
Hung Cao - R <input type="radio"/>	
Write-in <input type="radio"/>	

Member House of Representatives 8th District	
Vote for only one	
Donald S. Beyer, Jr. - D <input type="radio"/>	
Jerry W. Torres - R <input type="radio"/>	
David R. Kennedy - I <input type="radio"/>	
Bentley F. Hensel - I <input type="radio"/>	
Write-in <input type="radio"/>	

Member School Board	
Vote for not more than two	
James Vell Rives IV <input type="radio"/>	
Paul C. Weiss <input type="radio"/>	
Zuraya Tapia-Hadley <input type="radio"/>	
Kathleen A. Clark <input type="radio"/>	
Write-in <input type="radio"/>	
Write-in <input type="radio"/>	

Vote both sides of the ballot

Authorized by: Arlington County Electoral Board, 2100 Clarendon Blvd, Suite 320, Arlington, VA 22201, (703)-228-3456

Notice: The authority statement printed above must be removed and replaced with the appropriate authority statement for the candidate, committee, individual or group using this ballot for their own purposes. This ballot shall not be printed on white paper and the authority statement used for this ballot must comply with the requirements of either federal or state law, as appropriate.

For state requirements, see §24.2-622 & §24.2-955 et seq. of the Code of Virginia.
For federal requirements, call the Federal Election Commission, 1-800-424-9530

Ranked Choice Voting Steps

- Rank up to 3 candidates in the order of your choice.
- Completely fill in the oval to the right of the candidate’s name:
 - In the 1st column for your first choice.
 - In the 2nd column for your second choice.
 - In the 3rd column for your third choice.
- For a write-in choice, print the candidate’s name on the line and fill in the oval.
- If you make a mistake or need assistance, ask an election officer.

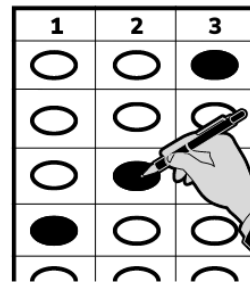

Member County Board			
One candidate will be elected. Rank candidates in the order of your choice.			
Mark no more than 1 oval in each column			
	1	2	3
Julius D. "JD" Spain, Sr.	<input type="radio"/>	<input type="radio"/>	<input type="radio"/>
Juan C. Fierro	<input type="radio"/>	<input type="radio"/>	<input type="radio"/>
Madison F. Granger	<input type="radio"/>	<input type="radio"/>	<input type="radio"/>
Audrey R. Clement	<input type="radio"/>	<input type="radio"/>	<input type="radio"/>
Write-in	<input type="radio"/>	<input type="radio"/>	<input type="radio"/>

Instructions:
Fill in the oval to the right of YES or NO

Proposed Constitutional Amendment
Should the Constitution of Virginia be amended so that the tax exemption that is currently available to the surviving spouses of soldiers killed in action is also available to the surviving spouses of soldiers who died in the line of duty?
YES <input type="radio"/>
NO <input type="radio"/>

Community Infrastructure
QUESTION: Shall Arlington County contract a debt and issue its general obligation bonds in the maximum principal amount of \$76,150,000 to finance, together with other available funds, the cost of various capital projects, including but not limited to facilities maintenance capital, facilities design and construction, the Arlington Neighborhoods Program, and other County infrastructure?
YES <input type="radio"/>
NO <input type="radio"/>

Metro and Transportation
QUESTION: Shall Arlington County contract a debt and issue its general obligation bonds in the maximum principal amount of \$72,405,000 to finance, together with other available funds, the cost of various capital projects for the Washington Metropolitan Area Transit Authority (WMATA) and other transit, pedestrian, road or transportation projects?
YES <input type="radio"/>
NO <input type="radio"/>

Utilities
QUESTION: Shall Arlington County contract a debt and issue its general obligation bonds in the maximum amount of \$14,220,000 to finance, together with other available funds, the cost of designing, expanding, improving, and renovating Arlington County's Water Pollution Control Plant and the water and sewer systems serving the County?
YES <input type="radio"/>
NO <input type="radio"/>

Local Parks and Recreation
QUESTION: Shall Arlington County contract a debt and issue its general obligation bonds in the maximum principal amount of \$25,770,000 to finance, together with other available funds, the cost of various capital projects for local parks & recreation?
YES <input type="radio"/>
NO <input type="radio"/>

Arlington Public Schools
QUESTION: Shall Arlington County contract a debt and issue its general obligation bonds in the maximum principal amount of \$83,990,000 to finance, together with other available funds, the cost of various capital projects for Arlington Public Schools?
YES <input type="radio"/>
NO <input type="radio"/>

Vote both sides of the ballot

Authorized by: Arlington County Electoral Board, 2100 Clarendon Blvd, Suite 320, Arlington, VA 22201, (703)-228-3456

Notice: The authority statement printed above must be removed and replaced with the appropriate authority statement for the candidate, committee, individual or group using this ballot for their own purposes. This ballot shall not be printed on white paper and the authority statement used for this ballot must comply with the requirements of either federal or state law, as appropriate.

For state requirements, see §24.2-622 & §24.2-955 et seq. of the Code of Virginia.
For federal requirements, call the Federal Election Commission, 1-800-424-9530