



# Registration Clerk Training

---

June 2024 Primary Election

# Introductions



---

Richard Samp, Chairman

Dominick Schirripa, Vice Chair

Kim Phillip, Secretary

Gretchen Reinemeyer, General Registrar

Alyssa Myers, Deputy Director of Elections

- Do you like democracy?
- Are you willing to talk to strangers, use a phone, do data entry, and/or count things?
- Do you like the elections staff enough to hang out with us for 20-40 hours a week?

**APPLY NOW**



# Seasonal Election Jobs

---



Voter Registration &  
Elections Assistant



Early Voting / Mail  
Ballot Clerk

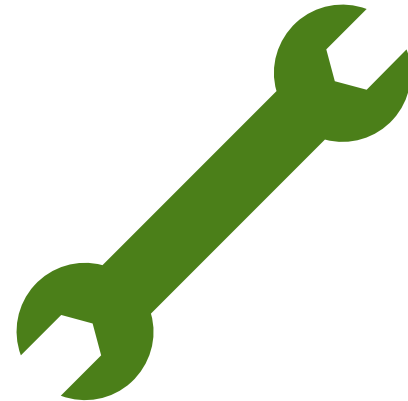

Voting Machine  
Technician Assistant

# Seasonal Election Jobs



---

- Positions run approximately from Labor Day through Thanksgiving
- Apply through the County Jobs Board :  
[governmentjobs.com/careers/Arlington](https://governmentjobs.com/careers/Arlington)

# In This Training

---

- Election Basics & Updates
- What's going on?
- What do we do about it?



# This Election

---

- June 18, 2024
- Same 2 ballot styles in all precincts
- Dual Party Primary
- U.S. Senate and County Board

# Dual Party Primary

---

- Open to all eligible voters
- Virginia does not register by party
- Voters must select ONE ballot
- The ballots contain different races



# Commonwealth of Virginia, Official Ballot

County of Arlington  
Democratic Party Primary Election  
Tuesday, June 18, 2024

Precinct #

## Voting Instructions:

1. Use a blue or black ballpoint pen.
2. Completely fill in the oval to the right of your choice.
3. Rank up to 3 candidates in the order of your choice.



## Ranked Choice Voting Instructions

- Select your 1st choice by filling in the oval under the number 1 to the right of the candidate's name.
- To select a 2nd choice, fill in the oval under the number 2 to the right of the candidate's name.
- To select a 3rd choice, fill in the oval under the number 3 to the right of the candidate's name.
- Mark at least one candidate for your vote to count.
- If you make a mistake or need assistance, ask an election officer.

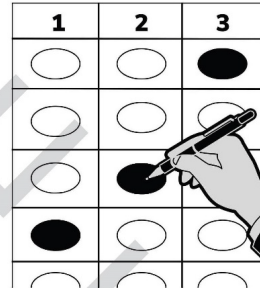

Member County Board			
One Candidate will be elected. Rank candidates in the order of your choice.			
Mark no more than 1 oval in each column			
	1	2	3
Tenley D. Peterson	<input type="radio"/>	<input type="radio"/>	<input type="radio"/>
Natalie U. Roy	<input type="radio"/>	<input type="radio"/>	<input type="radio"/>
Julius D. "JD" Spain, Sr.	<input type="radio"/>	<input type="radio"/>	<input type="radio"/>
Julie E. Farnam	<input type="radio"/>	<input type="radio"/>	<input type="radio"/>
James A. DeVita	<input type="radio"/>	<input type="radio"/>	<input type="radio"/>



Authorized by: Arlington County Electoral Board,  
2100 Clarendon Blvd, Suite 320  
Arlington, VA 22201, (703) 228-3456

# Democratic Ballot

- County Board only
- Ranked choice

# Commonwealth of Virginia, Official Ballot

County of Arlington  
Republican Party Primary Election  
Tuesday, June 18, 2024

Precinct #

## Voting Instructions:

1. Use a blue or black ballpoint pen.
2. Completely fill in the oval to the right of your choice.
3. If you make a mistake, ask an election worker for another ballot.



Member United States Senate	
Vote for only one	
Hung Cao	<input type="radio"/>
Edward C. "Eddie" Garcia Jr.	<input type="radio"/>
Jonathan W. Emord	<input type="radio"/>
C. L. "Chuck" Smith, Jr.	<input type="radio"/>
Scott Thomas Parkinson	<input type="radio"/>

# Republican Ballot

---

- U.S. Senate only
- Voters must choose one candidate



Authorized by: Arlington County Electoral Board,  
2100 Clarendon Blvd, Suite 320  
Arlington, VA 22201, (703) 228-3456

# Key Election Dates

---

May 3

- First day of Early Voting
- Mail ballots go out

May 28

- Voter Registration Deadline
- Start of SDR

June 11

- Training completion deadline

June 15

- Last day of early voting

June 18

- Election Day!

# Optional Training – Equipment Lab

---

- Equipment
- Paperwork
- Registration Clerk practice questions

# Hiring Paperwork



Moved

Changed  
banks

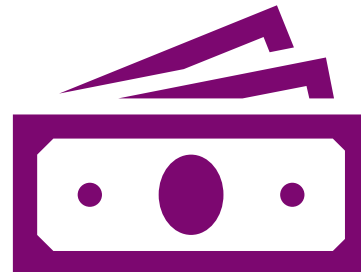

First time  
payee

# Vote!

---

- If you're not scheduled to your home precinct
- Early voting
  - Ends Saturday, June 15 at 5 PM
- By mail
  - Request by Friday, June 7 at 5 PM



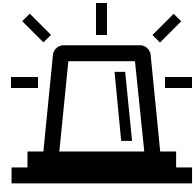

- Emergency Cards
- Evacuation Point
- Priorities
  - Safety
  - Continuation
  - Security

# Emergency Situations

---



# Oaths!

---



Officer of Election  
Oath





# About this Election

---

- Dual Party Primary
- Ranked Choice Voting
- Miscellaneous updates

# Dual Party Primary

---

- Two separate elections
- Open Primary
- No party registration in Virginia
- Voters must choose ONE election

# Commonwealth of Virginia, Official Ballot

County of Arlington  
Democratic Party Primary Election  
Tuesday, June 18, 2024

Precinct #

## Voting Instructions:

1. Use a blue or black ballpoint pen.
2. Completely fill in the oval to the right of your choice.
3. Rank up to 3 candidates in the order of your choice.



## Ranked Choice Voting Instructions

- Select your 1st choice by filling in the oval under the number 1 to the right of the candidate's name.
- To select a 2nd choice, fill in the oval under the number 2 to the right of the candidate's name.
- To select a 3rd choice, fill in the oval under the number 3 to the right of the candidate's name.
- Mark at least one candidate for your vote to count.
- If you make a mistake or need assistance, ask an election officer.

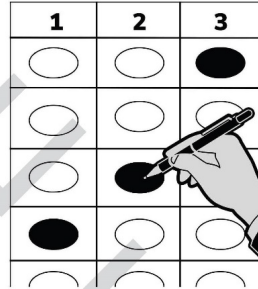

Member County Board			
One Candidate will be elected. Rank candidates in the order of your choice.			
Mark no more than 1 oval in each column			
	1	2	3
Tenley D. Peterson	<input type="radio"/>	<input type="radio"/>	<input type="radio"/>
Natalie U. Roy	<input type="radio"/>	<input type="radio"/>	<input type="radio"/>
Julius D. "JD" Spain, Sr.	<input type="radio"/>	<input type="radio"/>	<input type="radio"/>
Julie E. Farnam	<input type="radio"/>	<input type="radio"/>	<input type="radio"/>
James A. DeVita	<input type="radio"/>	<input type="radio"/>	<input type="radio"/>



Authorized by: Arlington County Electoral Board,  
2100 Clarendon Blvd, Suite 320  
Arlington, VA 22201, (703) 228-3456

# Democratic Ballot

- County Board only
- Ranked choice

# Commonwealth of Virginia, Official Ballot

County of Arlington  
Republican Party Primary Election  
Tuesday, June 18, 2024

Precinct #

## Voting Instructions:

1. Use a blue or black ballpoint pen.
2. Completely fill in the oval to the right of your choice.
3. If you make a mistake, ask an election worker for another ballot.



Member United States Senate	
Vote for only one	
Hung Cao	<input type="radio"/>
Edward C. "Eddie" Garcia Jr.	<input type="radio"/>
Jonathan W. Emord	<input type="radio"/>
C. L. "Chuck" Smith, Jr.	<input type="radio"/>
Scott Thomas Parkinson	<input type="radio"/>

# Republican Ballot

---

- U.S. Senate only
- Voters must choose one candidate



Authorized by: Arlington County Electoral Board,  
2100 Clarendon Blvd, Suite 320  
Arlington, VA 22201, (703) 228-3456

# Anticipate Voter Confusion

---

- Greeters should prepare voters
- Post copies of the ballots at check-in
- Check-in officers should refer to ballots



# Administrative Differences

---

- Determine party preference at check-in
- Ballot Table
- Two Ballot Record Reports



## Ballot Record Report

Democratic Party Primary

Arlington County  
Precinct: 101

June 18, 2024

**Complete all 6 Parts on both sides of this form**

### Part 1: Ballots Delivered to Precinct Before Polls Open

	Packs	Total Ballots	EO Initials
Emergency Packs in Chief's Bag	1	100	JK
Regular Ballots in Cart	5	500	JK

→ Did you receive 600 ballots?  Yes  No Initials: \_\_\_\_\_

### Part 2: Ballot Adjustments - Special Circumstances- Fill in all boxes completely, including totals (use 0, if none)

	Regular Ballots	EO Initials
Delivered by EB Representative		
Reproduced at Precinct (EB permission needed)		

### Part 3: Ballots After Polls Close - use numbers not n/a or dash (-)

	Regular Ballots	EO Initials
Unopened Packs (include Emergency Ballot Pack, if not used)		
Unused Loose Ballots		

Over →



Fill in all boxes **Completely** including **Totals** (use 0, if none)

### Part 4: Ballot Packs Opened

Pack	No. # in Pack	E.O. Initial	Pack	No. # in Pack	E.O. Initial
1			22		
2			23		
3			24		
4			25		
5			26		
6			27		
7			28		
8			29		
9			30		
10			31		
11			32		
12			33		
13			34		
14			35		
15			36		
16			37		
17			38		
18			39		
19			40		
20			41		
21			42		
Total Packs Opened:					Total
Total Ballots in opened packs:					Total
E.O. initials: _____					

### Part 5: Ballot Accounting

Regular Ballots	
Voter Changed Mind (VCM)	
	Total
Place in Envelope 4	
Spoiled	
	Total
Place in Envelope 4	
Void	
	Total
Place in Envelope 4	
Used as Provisional Ballot	
	Total
Place in Envelope 1A	
Mail Ballots exchanged at Polls	
	Total
Place in Envelope 4	

### Part 6: BMM

Ballots Printed on Ballot Marking Device	
Total Ballots Printed (from Close Report)	
Note: For Ballots printed on Ballot Marker Only If 0 printed, enter 0 in Totals	
BMM Ballots used as Provisional Ballots	
	Total
Envelope 1A	
Spoiled	
	Total
Envelope 4	
Voter Changed Mind (VCM)	
	Total
Envelope 4	
Envelope 4	
	Total

# Administrative Differences

---

- Provisional Ballot  
Dot Markers
- VCM (Voter Changes  
Mind)



- 1 Deface ballot (if issued)
- 2 Mark on Ballot Record Report
- 3 Undo the voter's check-in on Poll Pad
- 4 Begin process over again



# Voter Changes Mind (VCM)

---



# **VCM Demonstration**

---

# Ranked Choice Voting

---

- ONLY on Democratic Ballot
- Rank up to three candidates
- One candidate will be selected
- Not required to rank all three

<b>Member County Board</b>			
One Candidate will be elected. Rank candidates in the order of your choice.			
<b>Mark no more than 1 oval in each column</b>			
	<b>1</b>	<b>2</b>	<b>3</b>
<b>Tenley D. Peterson</b>	<input type="radio"/>	<input type="radio"/>	<input type="radio"/>
<b>Natalie U. Roy</b>	<input type="radio"/>	<input type="radio"/>	<input type="radio"/>
<b>Julius D. "JD" Spain, Sr.</b>	<input type="radio"/>	<input type="radio"/>	<input type="radio"/>
<b>Julie E. Farnam</b>	<input type="radio"/>	<input type="radio"/>	<input type="radio"/>
<b>James A. DeVita</b>	<input type="radio"/>	<input type="radio"/>	<input type="radio"/>

# Ranked Choice Voting

---

**REJECTED BY  
SCANNER**

<b>Arlington's Favorite Sweet Treat</b> One sweet treat will win. Rank candidates in the order of your choice. Mark no more than 1 oval in each column			
	1	2	3
Sugar Cookie	<input checked="" type="radio"/>	<input type="radio"/>	<input type="radio"/>
Praline Blondies	<input checked="" type="radio"/>	<input type="radio"/>	<input type="radio"/>
Oatmeal Chocolate Chip Cookie	<input type="radio"/>	<input checked="" type="radio"/>	<input type="radio"/>
Sticky Toffee Pudding	<input type="radio"/>	<input type="radio"/>	<input type="radio"/>
Brownies	<input type="radio"/>	<input type="radio"/>	<input type="radio"/>

# Ranked Choice Voting

---

**REJECTED BY  
SCANNER**

<b>Arlington's Favorite Sweet Treat</b> One sweet treat will win. Rank candidates in the order of your choice. Mark no more than 1 oval in each column			
	1	2	3
Sugar Cookie	<input checked="" type="radio"/>	<input type="radio"/>	<input type="radio"/>
Praline Blondies	<input type="radio"/>	<input type="radio"/>	<input type="radio"/>
Oatmeal Chocolate Chip Cookie	<input type="radio"/>	<input checked="" type="radio"/>	<input checked="" type="radio"/>
Sticky Toffee Pudding	<input type="radio"/>	<input type="radio"/>	<input type="radio"/>
Brownies	<input type="radio"/>	<input type="radio"/>	<input type="radio"/>

# Ranked Choice Voting

---

**ACCEPTED BY  
SCANNER**

<b>Arlington's Favorite Sweet Treat</b> One sweet treat will win. Rank candidates in the order of your choice. Mark no more than 1 oval in each column			
	1	2	3
Sugar Cookie	<input type="radio"/>	<input type="radio"/>	<input type="radio"/>
Praline Blondies	<input type="radio"/>	<input type="radio"/>	<input type="radio"/>
Oatmeal Chocolate Chip Cookie	<input type="radio"/>	<input checked="" type="radio"/>	<input type="radio"/>
Sticky Toffee Pudding	<input checked="" type="radio"/>	<input type="radio"/>	<input type="radio"/>
Brownies	<input type="radio"/>	<input type="radio"/>	<input type="radio"/>

# Ranked Choice Voting

---

**ACCEPTED BY  
SCANNER**

<b>Arlington's Favorite Sweet Treat</b> One sweet treat will win. Rank candidates in the order of your choice. Mark no more than 1 oval in each column			
	1	2	3
Sugar Cookie	<input type="radio"/>	<input type="radio"/>	<input type="radio"/>
Praline Blondies	<input type="radio"/>	<input type="radio"/>	<input type="radio"/>
Oatmeal Chocolate Chip Cookie	<input type="radio"/>	<input checked="" type="radio"/>	<input type="radio"/>
Sticky Toffee Pudding	<input type="radio"/>	<input type="radio"/>	<input type="radio"/>
Brownies	<input type="radio"/>	<input type="radio"/>	<input checked="" type="radio"/>



# Miscellaneous Updates and Changes

---



**Ballot**

Precinct 101



**Provisional**

# Provisional Ballots

---

- Separate, labeled provisional ballots
- Won't be read by scanner
- Track on Provisional Ballot Logs

# Everyone Goes in the Poll Book Now

---

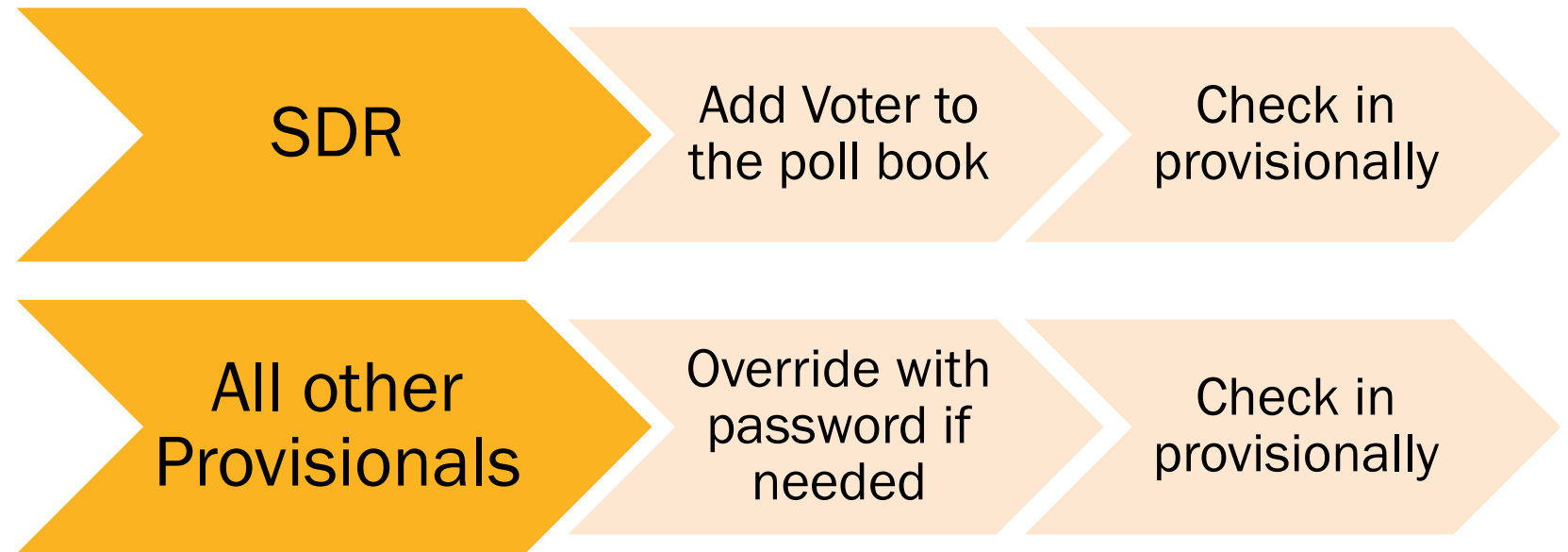

# Provisional Ballot Record Report

---

- The main office needs some data Election Night
- Also tracks provisional ballot usage
- Democratic and Republican Ballots

# Provisional Ballot Record Report

Precinct:

## Provisional Ballot Record Report

Arlington County  
Precinct:

Democratic Party Primary

June 18, 2024

### Before Polls Open

Enter the number of provisional ballots you received in your Chief's bag on the confirmation line.

	Total Ballots	Initials
Ballots Delivered		
Confirmation		

### While Polls Open

Only used in special circumstances. Fill in all boxes. Enter 0 if none.

	Total Ballots	Initials
Delivered By Electoral Board		
Reproduced at Polls		

### After Polls Close

Enter ballots printed on the ballot marking machine, ballots that remain unused, and the total ballots used from the back of this form. Enter 0 if none.

	Total Ballots	Initials
Provisionals Printed on BMM		
Unused		
Used		
Voted + VCM + Spoiled + Void		

### Provisional Log Summary

During the day, make a tick mark each time you issue a provisional ballot in the appropriate reason code. At the end of the day, count the tick marks, total, and record on call in sheet. Return ballots in Envelope 1A

		Tally	Total
Voter's name IS NOT on pollbook	1 Same Day Registration		
	Total Same Day Registration		
Voter's name IS on the pollbook.	3 Voting after hours due to court order		
	4 Vote by mail - no ballot to surrender		
	5 Shown on pollbook as already voted		
	6 Other (any reason not captured in the other codes)		
Total Reasons 3 through 6			
7 Voter does not have required ID and declined to complete ID Confirmation statement			
	Total NO ID		

### Ballot Accounting

During the day, make a tick mark each time a voter has an issue with a provisional ballot. At the end of the day, add Provisional Log Summary + Ballot Accounting for both parties to total used ballots, and record on front of form. Return Ballots in Envelope 4.

	Tally	Total
Voter Changed Mind (VCM)		
Spoiled		
Void		
<b>Total Used</b>		

# Provisional Numbers

Provisional  
check-ins

Voters  
added

Provisional  
Ballot log

Provisional Ballot  
envelopes



# Registration Clerk Referral

## Registration Clerk Referral Slip

### Reason

- |   |   |
|---|---|
| <input type="checkbox"/> Could not find voter in Pollbook   | <input type="checkbox"/> Mail Ballot Alert  |
| <input type="checkbox"/> Address given is different from pollbook (Ignore address listed on the ID) | <input type="checkbox"/> Issued             |
| <input type="checkbox"/> No acceptable ID   | <input type="checkbox"/> Marked             |
| <input type="checkbox"/> Name Change  | <input type="checkbox"/> Pre-processed      |
| <input type="checkbox"/> Marked as having already voted (Green)                                     | <input type="checkbox"/> On Machine         |
| <input type="checkbox"/> Other: _____   | <input type="checkbox"/> Overseas: Returned |
|   | <input type="checkbox"/> Fed Only           |

# Election Day Communication

---

703.228.3456



Phone



Web Form



Use these only!

# What's Going On?

---





# Resources

---

- What Ifs
- Quick Guide
- Digital Quick Guide
- Us!

# Who is Sent to Registration Clerk?

---

Inactive

Absentee  
Issued

Wrong  
Polling Place

Voted

Overseas

Not in  
Pollbook

Address does  
not match

# Mail Ballot (Issued)

Voter brought filled out mail ballot	Drop Box
Voter brought mail ballot and wants to vote at the precinct	Surrender Ballot
Voter doesn't have mail ballot with them	Absentee Provisional

# Overseas Flag

---

Have they  
been issued  
a mail ballot?

Are they back  
in the US to  
stay?

Is the voter currently registered in your precinct?

Yes

No

Yes SDR

Does voter currently live in your Precinct?

No

Send to new precinct.

Where and When did the voter move?

**Out of Virginia**

Voter is not eligible to vote.

**To a different County**

**Before Nov 8, 2023**

SDR in New Precinct

**After Nov 8, 2023**

VRA. Regular Ballot

**Within Arlington but a different precinct**

**Before Nov 3, 2020**

SDR in New Precinct

**Between Nov 3, 2020 & Nov 7, 2023**

AOE. Regular Ballot

**After Nov 8, 2023**

VRA. Regular Ballot

**Within Arlington. Same precinct**

VRA. Regular Ballot

**Sent to  
Registration  
Clerk**

**Vote  
Provisionally**

**Get help,  
vote routinely**

**Directed elsewhere**

# Forms: What are they?

---

- AoE - Affirmation of Eligibility
- VRA – Voter Registration Application
- Provisional ballot envelope
- Precinct Referral



# Provisional Ballots





# Provisional Ballots

---

- Any time a voter's eligibility can't be confirmed
- Any voter NOT registered in the pollbook AT YOUR PRECINCT must vote provisionally



A voter should never fill out  
both sides of the new  
Provisional Ballot Envelope.

# Provisional Vote and Same Day Registration Application

Precinct # 123

Registered in this precinct.

Use blue ink

**Information required.** If you do not complete all of the items that are marked with \*, your application may be denied.

Citizen of the United States of America  YES  NO

Security Number 123-45-6789  No SSN was ever issued

MM/DD/YYYY 12/31/5678 \* Gender M

Reinmeyer Jr. Sr. II III IV (Circle one) Other (write-in): \_\_\_\_\_

Gretchen \* Middle Name Vanessa  None

Address (May not be a P.O. Box) 2100 Clarendon Blvd Apt. 320

Arlington \* Zip Code 22201  
Phone            -            -           

Ever been convicted of a felony or judged mentally incapacitated and disqualified to vote?  YES  NO

Has your right to vote been restored?  YES  NO

Are you a full-time-duty uniformed services member, spouse or dependent; or an overseas citizen.

Are you providing a mailing address (below) because my residence address cannot receive mail or I am homeless.

Are you providing a Virginia P.O. Box (below) to protect my residence address from public disclosure because I or a household member

Are you active or retired law enforcement officer, judge, magistrate, U.S. or Virginia Attorney General attorney.

# Example Provisional

---

- Check voter's ID.
- Double-check voter's name in Pollpad
- Ensure the voter lives in your precinct.
- QR Code
- Street File



# **Check voter in on pollpad**

---

# Paperwork Time

---

- Add sticker to provisional envelope
- Give voter provisional envelope - line through other side
- Voter fills out Voter Registration Application on envelope
- Double check that ALL STARRED FIELDS are filled out correctly, especially section 3

# Paperwork Time

---

- Registration Clerk completes their portion of the envelope.
- Voter collects ballot using Provisional Envelope and votes ballot
- When the voter returns, double check work
- Voter drops ballot in provisional bag

# Cool new Poll Pad things

---

Absentee  
provisional

Wrong  
location  
SDR

Summary  
report