

# Commonwealth of Virginia, Official Ballot

County of Arlington  
Democratic Party Primary Election  
Tuesday, August 4, 2026

## Voting Instructions:

- Use a blue or black ballpoint pen.
- Completely fill in the oval to the right of your choice.
- If you make a mistake or want to make a change, ask an election officer for another ballot.



<b>Member</b>	
<b>House of Representatives</b>	
<b>8th District</b>	
Vote for only one	
<b>Mo Seifeldin</b>	<input type="radio"/>
<b>Michael Christian Duffin</b>	<input type="radio"/>
<b>Donald S. Beyer, Jr.</b>	<input type="radio"/>
<b>Adam M. Dunigan</b>	<input type="radio"/>
<b>Lorena Thorne Bruner</b>	<input type="radio"/>

Sample Ballot

## Vote Both Sides of the Ballot



Authorized by: Arlington County Electoral Board  
2100 Clarendon Blvd, Suite 320, Arlington, VA 22201  
(703)-228-3456

Notice: The authority statement printed above must be removed and replaced with the appropriate authority statement for the candidate, committee, individual or group using this ballot for their own purposes. This ballot shall not be printed on white paper and the authority statement used for this ballot must comply with the requirements of either federal or state law, as appropriate. For state requirements, see §24.2-622 & §24.2-956 et seq of the Code of Virginia. For federal requirements, call the Federal Election Commission, 1-800-424-9530

## Ranked Choice Voting Instructions

- Use a blue or black ballpoint pen.
- Rank up to 3 candidates in the order of your choice.
- Completely fill in the oval to the right of the candidate's name:
  - In the first column for your first choice.
  - In the second column for your second choice.
  - In the third column for your third choice.
- If you make a mistake or need assistance, ask an election officer.

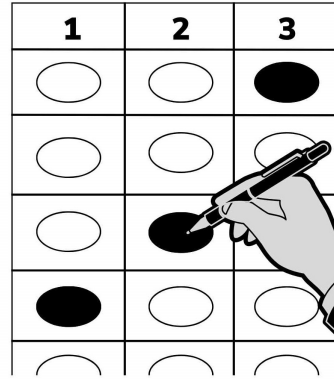

<b>Member County Board</b>			
One candidate will be elected. Rank up to 3 candidates in the order of your choice Mark no more than 1 oval per column and row			
	<b>1</b>	<b>2</b>	<b>3</b>
<b>James A. DeVita</b>	<input type="radio"/>	<input type="radio"/>	<input type="radio"/>
<b>Matthew D. "Matt" de Ferranti</b>	<input type="radio"/>	<input type="radio"/>	<input type="radio"/>
<b>Julie E. Farnam</b>	<input type="radio"/>	<input type="radio"/>	<input type="radio"/>

Sample Ballot

## Vote Both Sides of the Ballot



Authorized by: Arlington County Electoral Board  
2100 Clarendon Blvd, Suite 320, Arlington, VA 22201  
(703)-228-3456

Notice: The authority statement printed above must be removed and replaced with the appropriate authority statement for the candidate, committee, individual or group using this ballot for their own purposes. This ballot shall not be printed on white paper and the authority statement used for this ballot must comply with the requirements of either federal or state law, as appropriate. For state requirements, see §24.2-622 & §24.2-956 et seq of the Code of Virginia. For federal requirements, call the Federal Election Commission, 1-800-424-9530