

Commonwealth of Virginia, Official Ballot

County of Arlington
Democratic Party Primary Election
Tuesday, June 20, 2023

Precinct 103

Voting Instructions:

- Use a blue or black ballpoint pen.
- Completely fill in the oval to the right of your choice.
- If you make a mistake or need assistance, ask an election officer.

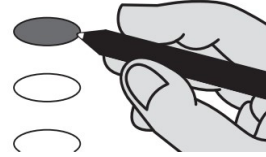

Member House of Delegates 2nd District Vote for only one	
Adele Y. McClure	<input type="radio"/>
Kevin S. Saucedo-Broach	<input type="radio"/>

Commonwealth's Attorney Vote for only one	
Josh D. Katcher	<input type="radio"/>
Parisa Dehghani-Tafti	<input type="radio"/>

Sheriff Vote for only one	
Wanda R. Younger	<input type="radio"/>
James A. M. Herring	<input type="radio"/>
Jose R. Quiroz, Jr.	<input type="radio"/>

Vote Both Sides of the Ballot

Ranked Choice Voting Instructions

- Rank up to 3 candidates in the order of your choice.
- Select your 1st choice by filling in the oval under the number 1 to the right of the candidate's name.
- To select a 2nd choice, fill in the oval under the number 2 to the right of the candidate's name.
- To select a 3rd choice, fill in the oval under the number 3 to the right of the candidate's name.
- If you make a mistake or need assistance, ask an election officer.

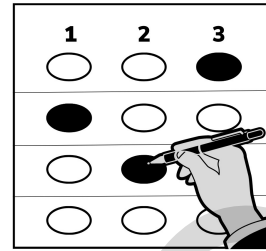

Member County Board			
Two Candidates will be elected.			
Rank candidates in the order of your choice.			
Mark no more than 1 oval in each column			
	1	2	3
Natalie U. Roy	<input type="radio"/>	<input type="radio"/>	<input type="radio"/>
Maureen E. Coffey	<input type="radio"/>	<input type="radio"/>	<input type="radio"/>
Jonathan Dromgoole	<input type="radio"/>	<input type="radio"/>	<input type="radio"/>
Julius D. "JD" Spain, Sr.	<input type="radio"/>	<input type="radio"/>	<input type="radio"/>
G. O. "Tony" Weaver	<input type="radio"/>	<input type="radio"/>	<input type="radio"/>
Susan R. Cunningham	<input type="radio"/>	<input type="radio"/>	<input type="radio"/>



Authorized by:
**Arlington County Electoral Board, 2100 Clarendon Blvd,
 Suite 320 Arlington, VA 22201, (703) 228-3456**

NOTICE: The authority statement printed above must be removed and replaced with the appropriate authority statement for the committee, individual or group using this ballot for their own purposes. The authority statement used for this ballot must comply with the requirements of either federal or state law, as appropriate. For state requirements, see §24.2-943 of the Code of Virginia.

For federal requirements, call the Federal Election Commission, 1-800-424-9530.

Vote Both Sides of the Ballot